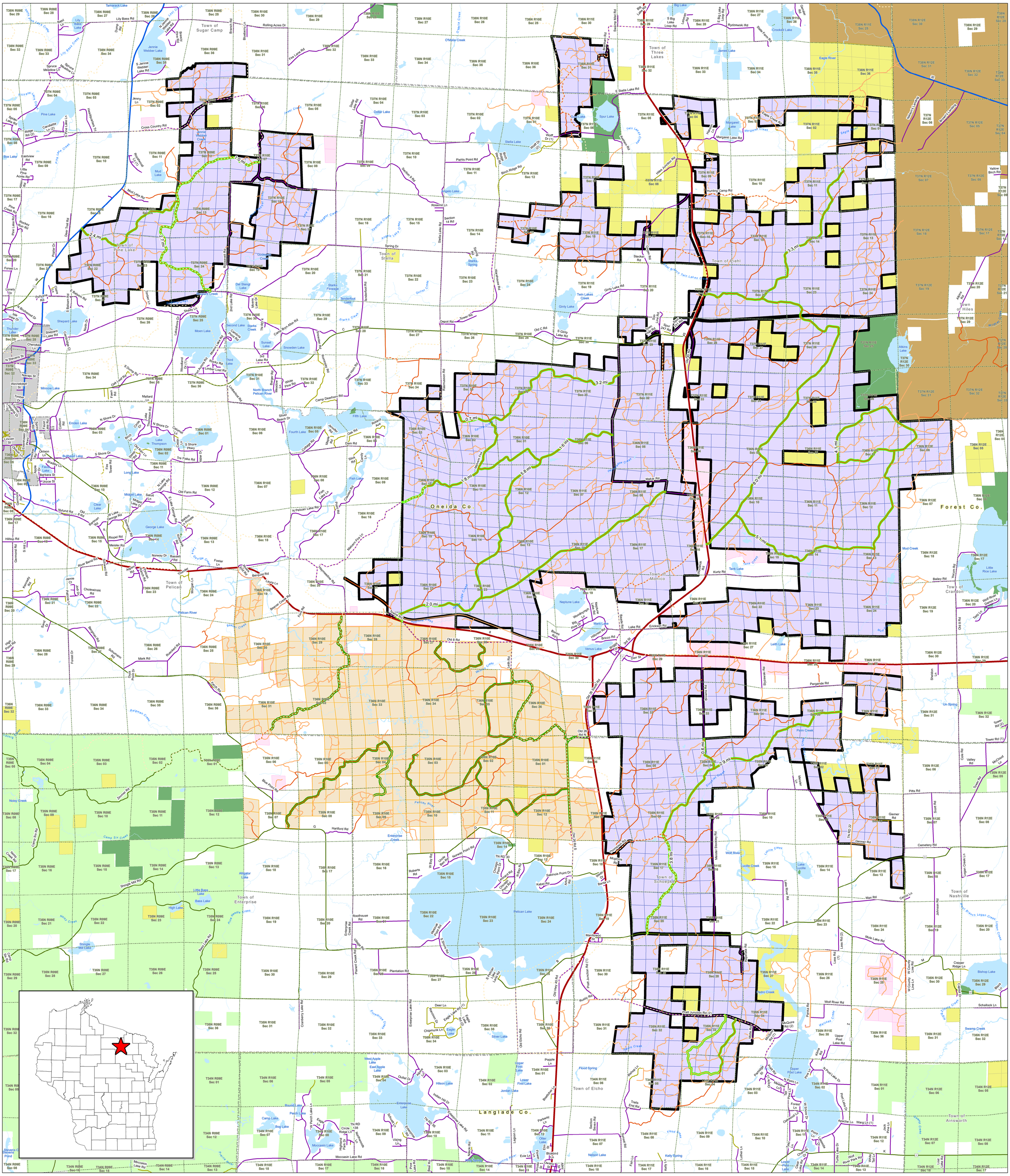
Town of Sugar Camp
Town of Pine Lake
Town of Three Lakes
Town of Stella
Town of Pelican
Town of Piehl
Town of Hiles
Town of Monico
Town of Crandon
Town of Schoepke
Town of Enterprise
Town of Elcho
Town of Ainsworth
Town of Nashville
Oneida Co.
Forest Co.
Langlade Co.
2.4 mi
2.2 mi
1.0 mi
3.3 mi
3.2 mi
0.7 mi
1.6 mi
1.8 mi
5.8 mi
2.0 mi
8.0 mi
5.1 mi
4.1 mi
0.6 mi
2.9 mi
3.8 mi
Jennie Webber Lake
Mud Lake
Pine Lake
Dollar Lake
Stella Lake
Spur Lake
Margaret Lake
Crooked Lake
James Lake
Eagle River
Ugelo Lake
Del Stengl Lake
Starks Flowage
Tenderfoot Lake
Twin Lakes Creek
Ginty Lake
Shepard Lake
Moen Lake
Thunder Lake
Cherokee Lake
Sunset Lake
Snowden Lake
Third Lake
Second Lake
Lake Thompson
Emden Lake
Bulhead Lake
Long Lake
Midget Lake
Clear Lake
George Lake
Norway Dr
Minnow Lake
Mallard Ln
Fifth Lake
Fourth Lake
Fish Lake
Makar Rd
Neptune Lake
Mars Lake
Venus Lake
Leith Lake
Tank Lake
Kurtz Rd
Mud Creek
Little Rice Lake
Bishop Lake
Swamp Creek
Atkins Lake
Pedro Creek
Palm Creek
Wolf River
Lucille Creek
Lake Lucille
Noisy Creek
Camp Six Creek
Alligator Lake
Little Bass Lake
Bass Lake
High Lake
Shingle Mill Lake
Pelican River
Relican Lake
Enterprise Creek
Silver Lake
Flood Spring
Upper First Lake
Lower First Lake
Jordan Lake
Hilson Lake
West Apple Lake
East Apple Lake
Enterprise Lake
Round Lake
Perch Lake
Camp Lake
Bog Lake
Moccasin Lake
Nelson Lake
Kelly Spring
Upper Post Lake
Lower Post Lake
Pine Lake Creek
Jewel Creek
Spafford Creek
Angelo Lake Creek
Guidestar Creek
Starks Creek
Quirtet Creek
Snowden Creek
Camp Bryn Afon Rd
Depot Rd
Tower Rd
Old C Rd
Ginty Lake Rd
Stella Lake Rd
Spafford Rd
Warehouse Rd
Section 14 Rd
Section 9 Rd
Piehls Point Rd
Birch Ridge Rd
Birch Ridge West Rd
Wolff Dr (1)
Wolff Dr (2)
Roselmi Ln
Spring Dr
Starks Spring
Rosemont Rd
Deer Trail Rd
Pine Lake Rd
Rocky Run Rd
Poplar Dr
Forest Ln
Lonely Dr
Pollyana Rd
Timber Ln
Shady Ln
Lakeshore Dr
Cambria Point Rd
Camp Bryn Afon Rd
Snowden Rd
Rompaey Rd
Deer Horn Rd
Rasmusson Rd
Berger Rd
White Pine Rd
Camp Deerhorn Rd
Silver Beach Dr
Fire Lane Rd
Blueberry Ln
Branch Rd
Rolling Acres Dr
Lily Bass Rd
Dump Rd
Basil Ln
Lily Bass Creek
Spruce Meadow Ln
S Jennie Webber Lake Rd
N Jennie Webber Lake Rd
Breezy Point Rd
Jenny Ln
Cross Country Rd
Jennie Webber Creek
Royalwood Ln (1)
Mud Lake Rd
Eastview Rd
Box Lake
Ridge Rd (2)
Candlelite Ln (2)
Spider Lake Rd
Spider Lake Ln
Headquarters Trl
Little Pine Acres Rd
Alden Rd
Pine Creek Rd
Pine Lake Creek
Pickerel Lake Creek
Lily Bass Creek
Lost Creek
Swamp Mist Rd
Bantham Rd
Big Lake Rd
S Big Lake Loop Rd
E Big Lake Loop Rd
Lehman Rd
Rydzewski Rd
State Farm Rd
Gerdtzen Rd
E Stella Lake Rd
Eagle Creek Rd
Margaret Creek
Margaret Lake Rd
Harrison Ln
Twin Lakes Creek
Madsen Rd
Hiles Junction Rd
Hunting Camp Rd
Stecker Rd
Ginty Lake Rd
Twin Lakes Creek
Twin Lakes Rd
Soo Line Rd
Sugar Camp Rd
Old 45 Rd
Rose Hill Rd
S Ginty Lake Rd
Old C Rd
Nelsons Landing
Brown's Landing
Yellow Birch Rd
Atkins Rd
Wittmer Rd
Wolf River
Eagle River
Spring Creek
Meadow Creek
Hollow Creek
Tank Creek
Mud Creek
Wolf River
Lucille Creek
Noisy Creek
Camp Six Creek
Pine Needle Creek
Bass Lake Rd
Enterprise Creek Rd
Enterprise Lake Rd
Cranberry Lake Rd
Old Echo Rd
Old Hwy 45 Rd
Pratt Junction Rd (1)
Pratt Junction Rd (2)
Rustic Rd
Old 8 Rd
Old 26 Rd N
Old 26 Rd S
Old 45 Rd
Lake Rd
Erickson Rd
Bricco Rd
Hillcrest Rd
Bass Rd
Baxter Rd
Woodsmyth Lake Rd
Neptune Lake Rd
Big Pine Dr
Ln
Dorr St
3rd St
Pergande Rd
Styzenski Rd
Browns Rd
Meister Stockley Rd
Lake River Rd
Wolf River Rd
Mole Lake Rd
Lass Rd (1)
Lass Rd (2)
Bailey Rd
Yosum Rd
Johnson Rd
Max Rd
Cezzie Ln
Kurtz Rd
Wolf River Dam Ln
Old 8 Rd
Tiedt Ln
Schallock Ln
Sheldon Ln
Copper Ridge Ln
W County Line Rd
Bluebird Ln
Pine Lake Rd
Bear Rd
Evie Ln
Fish Ln
Lagoon Ln
Section Section Rd
Otter Lake Rd
Parkway Ln
Indian Hill Dr
Schuman Ln
Enterprise Rd
TN RD 36
TN RD 138
Circle Ridge Ln
Highland Park Dr
Northwoods Ln
W Perch Lake Ln
Eagle Ln
Round Lake Ln
Viking Ln
Roberts Rd
W Bay Rd
Linda Ben Rd
Norway Point Rd
TN RD 30
Chicago Point Dr
Leonard Rd
N Bay Rd
Chicago Point Rd
Sabinois Point Dr
Kabel Rd
Antelope Rd
White Tail Ln
Manitowoc St
Plantation Rd
Roothouse Rd
Village Rd
Planet Creek Rd
Mishnak Point Rd
S Shore Rd
Hartford Rd
Blue Point Rd
Zimmer Rd
Oak Leaf Rd
Fawn Rd
Mallard Ln
Timber Dr
Wilderness Pkwy
Lincoln St
Orion Ln
Eisenhower Pkwy
Winchester Rd
Chilson Ln
Apple Ln
Barbara St
Joyce St
Boatley Ln
Fire Tower Rd
Tre Fiske Rd
Old Mont Ln
Steeple Dr
Cedar Ln
Cabernet Ln
Calumet Ln
Circle Dr
Lake Thompson
Birch Ln
Calburn Rd
Fawn Lake Rd
Sharon Ln
Navajo St
Winnebago St