

# WGLT.org

89.1FM



2019  
**Annual Report**

# A WGLT Year in review

from General Manager R.C. McBride

**W**elcome to WGLT's 2019 Annual Report! The past year will probably prove to be a milestone in WGLT's 50-plus year history, and I'm honored to share a few highlights with you.

Before I dive head on into the annual recap, I know new people are coming into the Bloomington-Normal community all the time. For the benefit of the uninitiated: WGLT is a National Public Radio (NPR) affiliated, non-profit, non-commercial radio station and digital content provider. WGLT is owned by, operated by, and licensed to Illinois State University. As a service of ISU, the station is part of the School of Communication within the College of Arts and Sciences. We take the educational portion of our mission seriously. We're proud to have a number of student employees and interns each semester.

As I write this, I'm looking at a roster of a dozen Redbird students who are a part of the WGLT team, including a combination of paid students and for-credit interns, with



Joi Adams



Ashley  
Binkowski



Cindy  
Hernandez



Tiffani Jackson

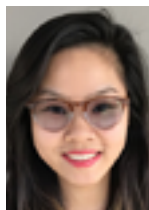

Cindy Le

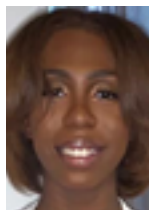

Markisa Lewis



Vince Maltese



Megan  
McGowan



Darnysa  
Mitchell



John Murray



Jolie Sherman

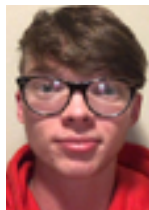

Alex Soderlund

responsibilities including news reporting, audio editing, photography, on-air hosting, helping with development, and social media. Current students include Joi Adams, Ashley Binkowski, Cindy Hernandez, Tiffani Jackson, Cindy Le, Markisa Lewis, Vince Maltese, Megan McGowan, Darnysha Mitchell, John Murray, Jolie Sherman, and Alex Soderland.

### **WGLT Welcomes WCBU**

The biggest milestone of 2019 occurred on June 1. WGLT assumed management of day-to-day operations of WCBU, Peoria Public Radio. This resulted from almost a year of negotiations between Illinois State and Bradley universities after Bradley made it clear it could not continue to subsidize WCBU's operations at its then-current levels. Barring an intervention, the station would go dark at the end of May.



Our new business plan was pretty straightforward: combine the back-office and management operations for the two stations, while keeping the news operations separate and focused on the respective local communities. This meant double-duty for many, including Business Manager Nicole Welsh, Development Director Melissa Libert, Program Director Mike McCurdy, Operations Director Travis Meadors, Individual Giving Director Jennifer Armstrong, and myself.

Our new partnership allowed WCBU's staff to grow. We welcomed to the ISU family this year WCBU full-timers Anna Chumbley, Daniel Musisi, Tim Shelley, and Dana Vollmer, along with part-timer Kristin McHugh. The cost savings to WGLT after the first year will allow us to invest more in our local programming in McLean County.

### **New Radio Faces**

There were other staff changes. Pat Peterson retired as our longtime individual giving director in May, with Jennifer Armstrong joining us in the same capacity. In December, news reporter Mary Cullen left to be closer to family in North Carolina. Dana Vollmer will move to WGLT from WCBU in Peoria to fill that important vacancy after we fill her position in Peoria.



Pat Peterson

Meanwhile part-time news correspondents continue a key role in WGLT's local news coverage. Two long-time *Pantagraph* writers, Joe Deacon and Edith Brady-Lunny, joined the team, as well as experienced reporter Sarah Nardi and *Chicago Tribune* dance writer and critic Lauren Warnecke. The team of WGLT contributors includes Breanna Grow, Laura Kennedy, Willis Kern, Patrick Murphy, and Colleen Reynolds. That's an extremely impressive roster. Our ability to have them on the team is a direct result of your contributions.

Our staff received great news in November, when we learned Travis Meadors and Digital Content Director Ryan Denham were named recipients of ISU Distinguished Service Awards for the work at WGLT and across campus.



WGLT/WCBU staff celebrate at Radio Faces with NPR's Korva Coleman

## Station Highlights

Ryan Denham will have more on this in the newsroom roundup elsewhere in this publication, but the continued expansion of WGLT.org's reach warrants mention here. In April 2019, WGLT launched *The Leadoff*, a daily summary of the local news you need to know to start the day. Coming in at less than 10 minutes, you can hear the show every morning at 7:45 during *Morning Edition*, or you can find it available from your favorite podcast provider by 7 a.m. each weekday.

As of this writing, the podcast averages 1,500 unique user downloads daily, and that number is growing. Meanwhile monthly unique visitors to our website came in at 132,000 for January 2020—up from only 16,000 in January 2017. It's exhilarating to see the great work of our news team—including News Director Charlie Schlenker, reporter Eric Stock, Ryan Denham, and the part-time and student reporters mentioned above—continue to result in a larger audience.

WGLT's Summer Concert in downtown Bloomington was a smashing success. The crowd and weather were great and for the first time ever, the show featured four acts. Our headliner, Adia Victoria, had a great year in her own right. She was the subject of a lengthy feature in *The New York Times*, her latest album made *The Economist's* 10-best list for 2019, and one of her songs appeared on former President Barack Obama's annual playlist of his favorite tunes.

Speaking of tunes: Music Director and *Morning Edition* host Jon Norton and Assistant Music Director Ariele Jones launched a new music service titled *Highway 309* over the summer. The program features all sorts of roots-based music, new and old—including Americana, soul, gospel, jazz, blues, and rock. It's a lot of fun, and you're pretty much guaranteed to discover something new. You can hear *Highway 309* on weekends on WGLT and WCBU, or stream anytime on WGLT.org.

Our annual Radio Faces event took place in a new venue—the Marriott in Uptown Normal—and featured NPR News anchor Korva Coleman. Her presentation was a hit,

but most would agree the highlight of the night was the announcement of her decision to defer her honorarium and instead offer a one-time scholarship to students of color working in WGLT's newsroom. That meant Darnysha Mitchell and Tiffani Jackson each received \$1,000 for educational expenses!

I mentioned in this space last year that WGLT was in the early stages of a fundraising campaign to build a new master control studio. That effort continues, though we had to slow it down a bit while bringing WCBU online. WGLT's new studio space will feature enough microphones to allow us to host panel discussions with multiple guests, cameras for live social media telecasts, its own set for Tiny Desk concerts, and much more.

### **Financial Update**

Now a bit of good news/bad news, with the bad first. For the first time in four years, WGLT finished 2019 operationally in the red. The good news is the amount was only \$7,000. Still it's a good reminder that while Illinois State remains very supportive financially by funding five full-time positions, providing business resources and our building—and while WGLT has big plans and a vision to build its local journalism service progress can never be taken for granted.

More than half our annual operating budget comes from local individuals and businesses. Your support has never been more crucial. Journalism, especially on the local level, is in peril. I believe public media's business model works and is positioned to fill a big part of the need, but it will only happen if people like you recognize the importance of professional news coverage and step up to contribute. I continue to be excited by WGLT's growth and direction. The staff is talented and tireless.

This report was compiled in the spring of 2020. It would be an understatement to say a lot has already happened since the end of the year. I anticipate we'll have much to discuss when we look back.

Thanks for all you do, please keep it up, and tell your friends and neighbors about WGLT!



A stylized, handwritten signature in black ink. It features a large, looped 'M' and 'B' with a long horizontal stroke extending to the right.

R.C. McBride



# FROM THE WGLT NEWSROOM

## Here's a look at WGLT's best reporting of 2019:

### Series

**Down On The Farm**—Four-part series about how the USDA's trade relief payments are playing out in central Illinois. Produced in partnership with WCBU in Peoria.

**Child Care**—Three-part series about the high cost of child care straining McLean County families, especially for low- and middle-income earners.

### New podcast

The WGLT newsroom launched in May 2019 *The Leadoff*, Bloomington-Normal's first and only daily news podcast. New episodes are available by 7 a.m. every weekday, featuring the biggest story of the day, a rundown of important headlines, and a special feature or interview. Subscribe on Spotify, Apple Podcasts, or NPR One. Learn more at [WGLT.org/Leadoff](https://www.wgltnet.org/leadoff).



### Candidate Forums

WGLT again teamed with the League of Women Voters of McLean County to host two candidate forums ahead of the spring 2019 election for Bloomington City Council and Normal Town Council members. Hundreds of voters attended the events and watched or listened online before casting their ballot.



# WGLT.org's Most-Read Stories

For many news sites, the most-clicked stories aren't always the most important ones. We're proud to report that WGLT.org bucks that trend. The Top 10 most-read stories of 2019 on WGLT.org include some of our most impactful, important reporting from across the community.

1. Report: Insurance Industry Faces 'Talent Crisis'
2. State Farm To Demolish Downtown Building After Sale Falls Through
3. Failing Rica: B-N Girl's Death Exposes Holes In State's Child Protection System
4. Normal Police Officer Accused Of Stealing Money After 911 Call
5. Kirk Zimmerman Acquitted In Murder Trial
6. Unit 5 HR Director Faced Harassment Allegations Before Resignation
7. Unit 5 Teacher Charged With Abusing First Graders
8. 85 Years After Founding In Normal, Challenges Put Steak 'n Shake On The Brink
9. This Young Farmer Just Bought Her Own 20 Acres. Now Comes The Hard Part.
10. Plant Finds Second Life With Rivian—And So Do Ex-Mitsubishi Workers

## WGLT Is Award-Winning

We don't work for awards. We work for you. But getting some recognition along the way lets us know we're on the right track, and that happened a lot in 2019.

### **Regional Murrow Awards**

WGLT earned three regional Edward R. Murrow Awards for its local reporting and newscasts, and advanced to the prestigious National Murrow Award competition.

- Hard News—Failing Rica: reporting by Ryan Denham and Edith Brady-Lunny
- Newscast—Charlie Schlenker
- Investigative Reporting – School District HR Director Exits: reporting by Mary Cullen

### **Associated Press**

WGLT won eight awards from the Illinois Associated Press Broadcasters Association, including first-place honors for Outstanding News Operation and Best Digital Presence. WGLT tied with WBEZ in Chicago for the most awards of any radio station in Illinois.

### **Civic Engagement**

WGLT was honored with the Unit/Department Award for civic engagement at Illinois State University's 2019 Civic Engagement Celebration. The award recognized WGLT's local election forums and a series of Community Conversations that brought community members together for discussions on gun violence, journalism, and youth mental health.

# SUMMER CONCERT



**June 8, 2019**

**Summer Concert presented by CEFCU**

Featuring Adia Victoria, Rebirth Brass Band, The Something Brothers, and 3rd Street Down



**WGLT.org**  
**89.1FM**  
Bloomington-Normal's Public Media



**October 18, 2019**  
**Radio Faces presented by COUNTRY Financial**  
Live from Normal, it's Korva Coleman

# WGLT 2019 Donor Honor Roll

## \$1,500+

Anonymous (2)  
 Elizabeth Fox Anvick and  
 Caroline Fox  
 W. Brad and Tonya Barker  
 Bruce Bergethon and  
 Jo Porter  
 Tom and JoAnne Bierma  
 Linda and Jack Chizmar  
 Michael and Eva DeVore  
 Mike Dolan  
 Kenneth Dooley  
 Janet and Arthur Drake  
 John Elterich and  
 Karen Schmidt  
 Mabel Gast  
 GROWMARK  
 David Harris and  
 Mia Jazo-Harris  
 Scott and Jennie King  
 Mitsubishi Motors USA  
 Foundation/O'Brien  
 Auto Team  
 Carolyn Moon and  
 Richard Seehuus  
 Morton Community  
 Foundation  
 John and Pamela Muirhead  
 Don and Carol Munson  
 Michael and Susan O'Rourke  
 Susan and Chris Prendergast  
 Bill and Susan Sulaski  
 Robert and Marilyn  
 Sutherland

## \$1,000-\$1,499

Mary and Richard Beal  
 Sandra Bush  
 Dorene Cardozo  
 John Eymann  
 John and Marilyn Freese  
 Joseph Gibson  
 Alexander Goldman

Michael Grater  
 Douglas Hennessy  
 Paul and Carolyn Jarvis  
 Thomas and Cathy Joyce  
 Dennis Killian  
 Jeanna Klunk  
 Michael and Rita McCarthy  
 Katherine and Robert  
 McDade  
 Douglas and Beverly Nelson  
 Janice Witherspoon Neuleib  
 Warren Odekirk and Carol  
 Carey-Odekirk  
 Sally Pancrazio  
 James Pinder  
 Norris and Beth Porter  
 Nancy and Benjamin Pounds  
 Donald Schwengel  
 Trudy and David Strand  
 Jean Swee and Paul Bailey  
 Ralph Turner\*  
 Barry and Marjorie Weaver  
 Debra Wozniak

## \$500-\$999

Anonymous (2)  
 Wayne Aldrich  
 Larry A. and Laura R.  
 Alferink  
 Patti Anderson  
 Roger and M. Rebecca  
 Anderson  
 Phani Aytam and Sandeepa  
 Sangras  
 John and Melinda Baur  
 Richard and Nancy Bennett  
 Laura Berk  
 J. Gordon and Sandra Bidner  
 Joseph Blaney  
 Marie Bosche  
 Amy Bradford  
 Lisa and Kevin Callis  
 Caleb Carr and Rebecca  
 Hayes

Kathryn and William Carter  
 Sheryl and Robert Chambers  
 Todd and Corin Chapman  
 Jennifer and John Chizmar  
 Catharine Crockett and  
 Stephen Leskovisek  
 Galen and Gail Crow  
 Joseph and Rachel Dalton  
 William and Mercedes  
 Davison  
 Laura Goeckner Dawdy and  
 Darin Dawdy  
 Jana and Orlyn Edge  
 Janet and Kim Farkas  
 Kimberly Farkas  
 George and Mary Farnsworth  
 Thomas Gerschick  
 Scott and Allison Goodyear  
 Gene Gudeman  
 R. Given and Jean Harper  
 Susan Harsha  
 Barbara and Robert Hathway  
 David and Diana Hauman  
 Daniel\* and Deanne  
 Hinrichsen  
 Albert and Elizabeth  
 Hornbrook  
 Peggy Hundley  
 John Hunt  
 Pearle and David Jeffries  
 John and Delmira Jennings  
 Eric and Elizabeth Jensen  
 Joseph and Elizabeth  
 Johnston  
 John and Stacie Killian  
 Linda Kimber  
 Joy Knapp-Hippensteele and  
 J. Robert Hippensteele  
 William LaBounty  
 Dennis and Jean Lawyer  
 Anne and John Libert  
 Patricia and Andrew Lubert  
 Lucio Manzo and Lia Kroeze

Emily Martin and Ara Arahamian	Jerry Antonini	Steve Hunt and Sarah Diel-Hunt
R.C. and Christy McBride	Joseph and Nancy Armstrong	Clinton and Nicole
William and Karen McConnell	Michael and Jacqueline Bauer	Inselmann
Rhondal McKinney and Jeanne Howard	Michael Baum	Jon and Linda Johnston
William and Maryann Mellor	David Beck	Dorothy and Robert* Kennett
Kelly Mirsky and Kathy Berberich	Alan Bedell and Deanna Frautschi	Alan Kenworthy
David and Kimberly Moore	Raymond and Laurie Bergner	Patricia and Gary Klass
William Morris and Charlotte Brown	Kathryn and Hans Bishop	Elizabeth Kosuth and Goudarz Haji
John Muir and Debbie Aurelius-Muir	Jill Blair	Scott and Theresa Lage
Terry and Denise Myers	Christian and Mary Bohne	Jean-Christophe and Zsuzsanna Le Mentec
Michael Nash	Mary Bonczkowski	Robert and Peggy Lenz
Donna and Martin Nickels	Richard and Penny Boser	Melissa Libert
Alice and Roger Obert	Larry and Carroll Bross	Teri Liston
Paul and Katherine Packard	Janette and Scott Bruns	Alan and Juliene Longworth
Jeffrey and Julie Payne	Michael Burke and Angela Miller	Alex Luthe and Melissa Attig
Todd and Wendy Peterson	Harry and Mary Campbell	Michael Matejka and Karen Sandhaas
Mary and Steve Pollitt	Karyl Carlson	Benjamin and Kari Matthews
Craig and Lisa Ryan	Mike Cheavens	Benjamin and Sonya Mau
Charles Schlenker and Sarah Curtis	Elizabeth and Walter Clark	Mary McCulley
George Seelinger and Roberta Trites	Julia Cozad-Callighan and Shaun Callighan	Barbara and Fred Moore
William Semlak and Joani Moore	Jeff Crabill	William and Kathy Neil
Jamie and Martin Smith	Paula Crowley and Daniel Deneen	Michael Nettleton
John Stark and Lori Adams	Anders Dahlgren	Pam Newby
Joseph Strano and Janine Toth	Jeffrey and Mary Davis	Michael and Jackie Navario
Richard and Mary Strle	Roger Day and Tami Martin	Dale and Barbara Nunemaker
Charlotte and Joe Talkington	Binoy Edathiparambil	Ron Patterson
Steven and Mary Vogel	Nancy and Ethan Evans	Mary and Stephen Peterson
Cathy and Brad Wallace	Tim Garvey and Paula Aschim	Ann and Richard Ramoino
Rob and Jane Widmer	Harlan and Brenda Geiser	Michael Ransom
Robert and Mary Williams	Stanley and Martha Geison	Tamarra Rennick
Randal and Holly Zehr	Steve Grady and Terri Helregel	Leif Roll
	Lee and Leslie Green	John* and Cindy Ross-Ringer
	Sandra and Fred Groves	John Shelso
	Tammy Hansen	Michael and Susan Shirley
	Michael and Susan Harrington	James Simeone and Kathleen Zurkowski
	Eliud Hernandez	Greg A. and Stacy E. Smith
	Robert and Sharon Hoy	Daniel and Kathryn Stoyak
	Alice Huhn	Kevin Suess and Christina Schulz
		Greg and Joyce Topping
		John and Janet Tulley

### **\$365-\$499**

Anonymous  
Nancy D. and Martin J.  
Anderson

James and Sally Turner  
 Karyn Turner  
 Phylis VerSteegh  
 Greg and Mary West  
 Donald and Karen Wettstein  
 Kellie Williams  
 Kay Wilson  
 Stewart Winger and Elyse  
 Nelson-Winger

W.D. "Mark" Wyman  
 Angela and Dan Yandel  
 James Zaleschuk and Susa  
 Hillabold  
 Ronald Zielinski  
 Diane Zosky and Ramona  
 Beasley  
 \*Deceased

Please contact WGLT  
 Contributor Services with  
 additions or corrections at  
 (309) 438-3581 or contribu-  
 torservices@wgl.org.

## 2019 WGLT Event Sponsors and Underwriters

Advantage Lawn and  
 Landscape  
 Alligator Records  
 Ameren Illinois  
 B&J Electric  
 The Baby Fold  
 BEAT MSA  
 Black Dirt Music Festival  
 Bloomington Center for the  
 Performing Arts  
 Bloomington-Normal Area  
 Convention and Visitors  
 Bureau  
 Bloomington-Normal Young  
 Professionals  
 Bloomington Public Library  
 Bobzbay  
 Bortell Animal Hospital  
 Brad Barker Honda  
 Castle Theatre  
 CEFCU  
 Center for Youth & Family  
 Solutions  
 Central Illinois Regional  
 Airport  
 CertaPro Painters of  
 Bloomington-Peoria

Charles Schwab Independent  
 Branch Leader, Mark  
 Brownlee  
 Chestnut Health Systems  
 Chicago Blues Guide  
 Children's Discovery Museum  
 City of Bloomington  
 Coffee Hound  
 Comcast Business  
 Communication Junction  
 Community Cancer Center  
 Community Players Theatre  
 Connect Transit  
 Constitution Place Self  
 Storage  
 Core Construction  
 COUNTRY Financial  
 COUNTRY Financial  
 Representative Justin  
 M. Boyd  
 Crossroads Area Student  
 Theatre  
 Crossroads Handcrafts  
 of the World  
 D&M Mechanical  
 Eagle Performing Arts &  
 Conference Center

Ecology Action Center  
 Economic Development  
 Council  
 Edward Jones Investments,  
 Linda Kimber  
 Epiphany Farms Hospitality  
 Group  
 Evergreen FS  
 First Allied—Zimmerman  
 & Armstrong Investment  
 Advisors  
 Flourish Homes and Gardens  
 Forget Me Not Flowers  
 Fox & Hounds Day Spa  
 The Garlic Press  
 Green Top Grocery  
 GROWMARK  
 Heartland Community  
 College  
 Heritage Operations Group  
 Hile Group  
 Illinois Art Station  
 Illinois Prairie Community  
 Foundation  
 Illinois Shakespeare Festival  
 Illinois State University  
 Admissions

Illinois State University Athletics	Jazz UpFront	Peoria Riverfront Museum
Illinois State University College of Applied Sciences and Technolo- gy—Gamma Phi Circus	Kurt's Autobody Repair Shop	A Perfect Promotion
Illinois State University College of Arts and Sciences	Lakeshore Beverage	Poco A Poco
Illinois State University College of Business	Luther Oaks	Prairie Oak Veterinary Center
Illinois State University Event Management, Dining, and Hospitality	Mackinaw Valley Vineyard & Winery	Prairie Rivers Network
Illinois State University Printing Services	Madison House Presents	Red Raccoon Games
Illinois State University School of Communication	Maguire's Bar & Grill	Refine 309
Illinois State University Wonsook Kim College of Fine Arts	Make Music Normal	Reverberation Vinyl Records
Illinois Symphony Orchestra	Marriott Hotel and Conference Center in Uptown Normal	Ronda Glenn Law Office
INB	McLean County Chamber of Commerce	SmartVet
Ivy Lane Bakery	McLean County Museum of History	Sound of Illinois Chorus
	MCK CPAs & Advisors	Specs Around Town
	Mid-Illini Credit Union	Tarvin's Culligan
	Mucky Duck Marina	TEDxNormal
	The Music Shoppe	Town of Normal
	National Shows 2	Town of Normal Parks & Recreation Department
	Nightshop	Twin City Self Storage
	The Normal Theater	UIS Performing Arts Center
	Normandy Village	Vermillion Players
	Often Running	VisionPoint Eye Center
		Vitesse Cycle Shop
		Waiting Room Records
		Westminster Village

### WGLT Friends Council Roster 2019

Jerry Antonini .....	OSF Healthcare
Phani Aytam .....	State Farm Insurance Companies
Bruce Bergethon.....	WGLT, retired
Justin M. Boyd.....	COUNTRY Financial
Mercy Davison, Co-Chair .....	Town of Normal
John Elterich .....	State Farm Insurance Companies, retired
Denise Geske.....	Fox and Hounds Hair Studio and Day Spa
Mia Jazo-Harris, Co-Chair .....	State Farm Insurance Companies
Eric Jensen .....	Illinois Wesleyan University
Jennifer Keigher .....	Town of Normal
Julie Kubsch .....	Specs Around Town
Jean Lawyer .....	COUNTRY Financial, retired
Norris Porter .....	The Baby Fold
Alan Sender.....	Chestnut Health Systems, retired
Melanie Shellito .....	Artezen
Jeff Woodard .....	McLean County Museum of History
Cat Woods .....	Special Olympics Illinois
Heather Young .....	OhmFit Activewear





**ILLINOIS STATE  
UNIVERSITY**  
*Illinois' first public university*

**WGLT**

Campus Box 8910  
Normal, IL 61790-8910



**Listener line**  
(309) 438-8910

**Main office**  
(309) 438-2255

**Programming/news**  
(309) 438-2394

**Membership**  
(309) 438-3581

**Underwriting**  
(309) 438-2257

**Email**  
wgl@IllinoisState.edu